

**AREA**



GROUND FLOOR LIVING 172 m<sup>2</sup>  
 GARAGE 22 m<sup>2</sup>

**TOTAL GFA** 194 m<sup>2</sup>

GROUND FLOOR DECKS 30 m<sup>2</sup>  
 INDICATIVE BLOCK SIZE 544 m<sup>2</sup>

NOTE: GFA CALCULATIONS DO NOT INCLUDE DECKS, CARPORTS, COURTYARDS, VERANDAHS OR NIB WALLS

# BANKSIA HOUSE

<b>LEGEND</b> N/A	<b>PROJECT</b>  <b>Australian Government</b>	 <b>YourHome</b> <small>Australia's guide to environmentally sustainable homes</small>	 <b>Design For Place</b>	<b>DESIGN</b> <b>Banksia House</b>	<b>DETAILS</b> <b>Drawing title:</b> Site Plan <b>Scale:</b> 1:200 <b>Paper size:</b> A3
	<b>DISCLAIMER</b> <p>This house plan is a guide only. It does not constitute legal or other professional advice. You should seek legal or other professional advice in relation to your specific circumstances before adopting any recommendation made within it e.g. advice on structural engineering or building certification requirements. The Commonwealth does not accept responsibility for the accuracy or completeness of this plan, its fitness for a particular purpose, or compliance with any regulatory requirements and standards. Further, the Commonwealth also disclaims liability, to the extent permitted by law, for any liabilities, losses, damages and costs arising from any reliance on the contents of this plan.</p>	<b>DESIGNED FOR</b> <b>Melbourne</b>	<p>Technical drawings should be read with the Banksia House Melbourne 'Design Options' document which includes building specifications and rating information.</p>	<b>Drawing number:</b> 1/13 <b>Date issued:</b> March 2020 <b>Project stage:</b> Preliminary	



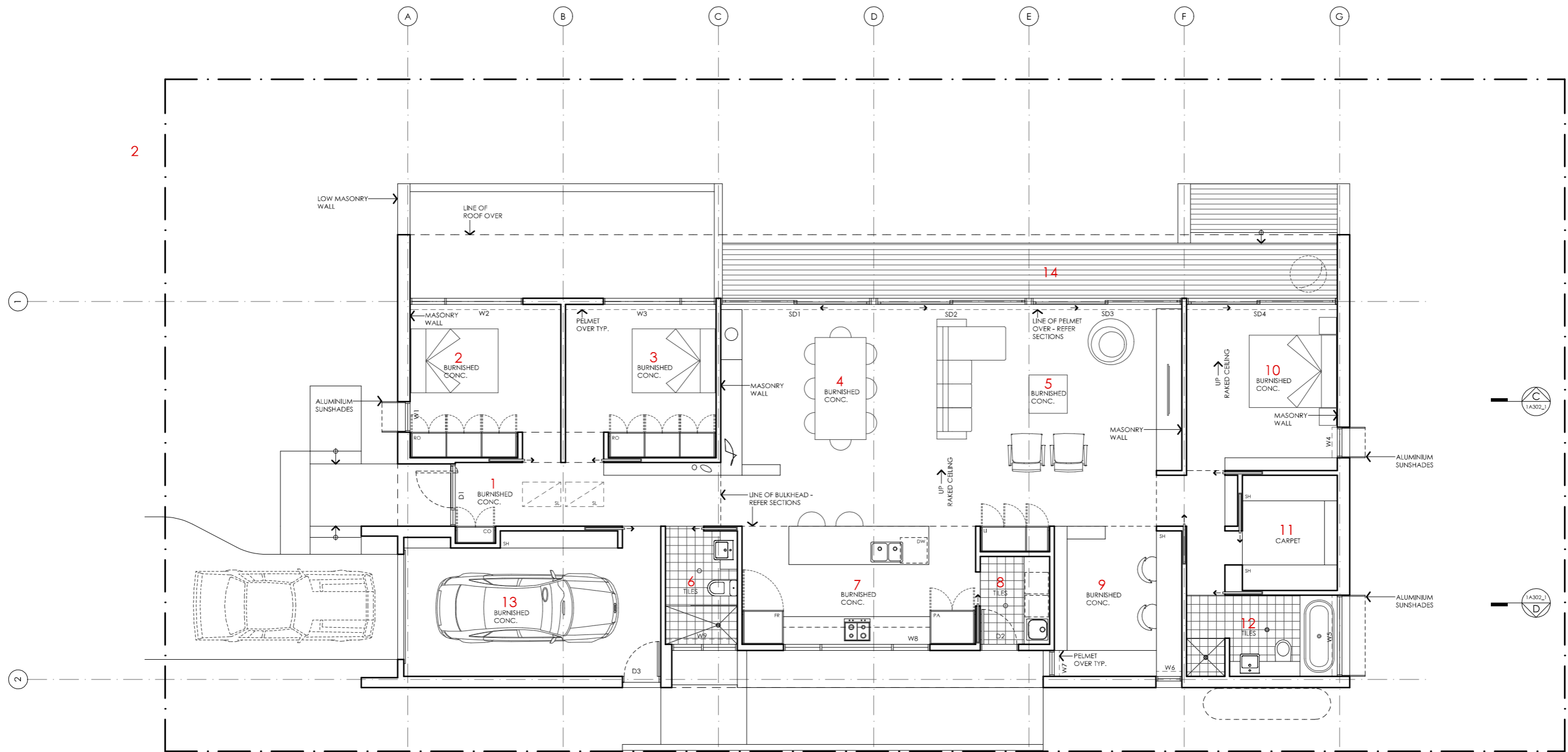

**KEY**

- 1 ENTRY
- 2 BEDROOM 3
- 3 BEDROOM 2
- 4 DINING
- 5 LIVING
- 6 BATHROOM
- 7 KITCHEN
- 8 LAUNDRY
- 9 STUDY
- 10 BEDROOM 1
- 11 WALK IN ROBE
- 12 ENSUITE
- 13 GARAGE
- 14 DECK

**AREA**

GROUND FLOOR LIVING	172 m <sup>2</sup>
GARAGE	22 m <sup>2</sup>
<b>TOTAL GFA</b>	<b>194 m<sup>2</sup></b>
GROUND FLOOR DECKS	30 m <sup>2</sup>
INDICATIVE BLOCK SIZE	544 m <sup>2</sup>

NOTE: GFA CALCULATIONS DO NOT INCLUDE DECKS, CARPORTS, COURTYARDS, VERANDAHS OR NIB WALLS

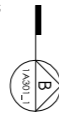

# BANKSIA HOUSE

**LEGEND**

N/A

**PROJECT**



**DESIGN**

**Banksia House**

**DESIGNED FOR  
Melbourne**

Technical drawings should be read with the Banksia House Melbourne 'Design Options' document which includes building specifications and rating information.

**DETAILS**

**Drawing title:** Floor Plan

**Scale:** 1:100

**Paper size:** A3

**Drawing number:** 2/13

**Date issued:** March 2020

**Project stage:** Preliminary



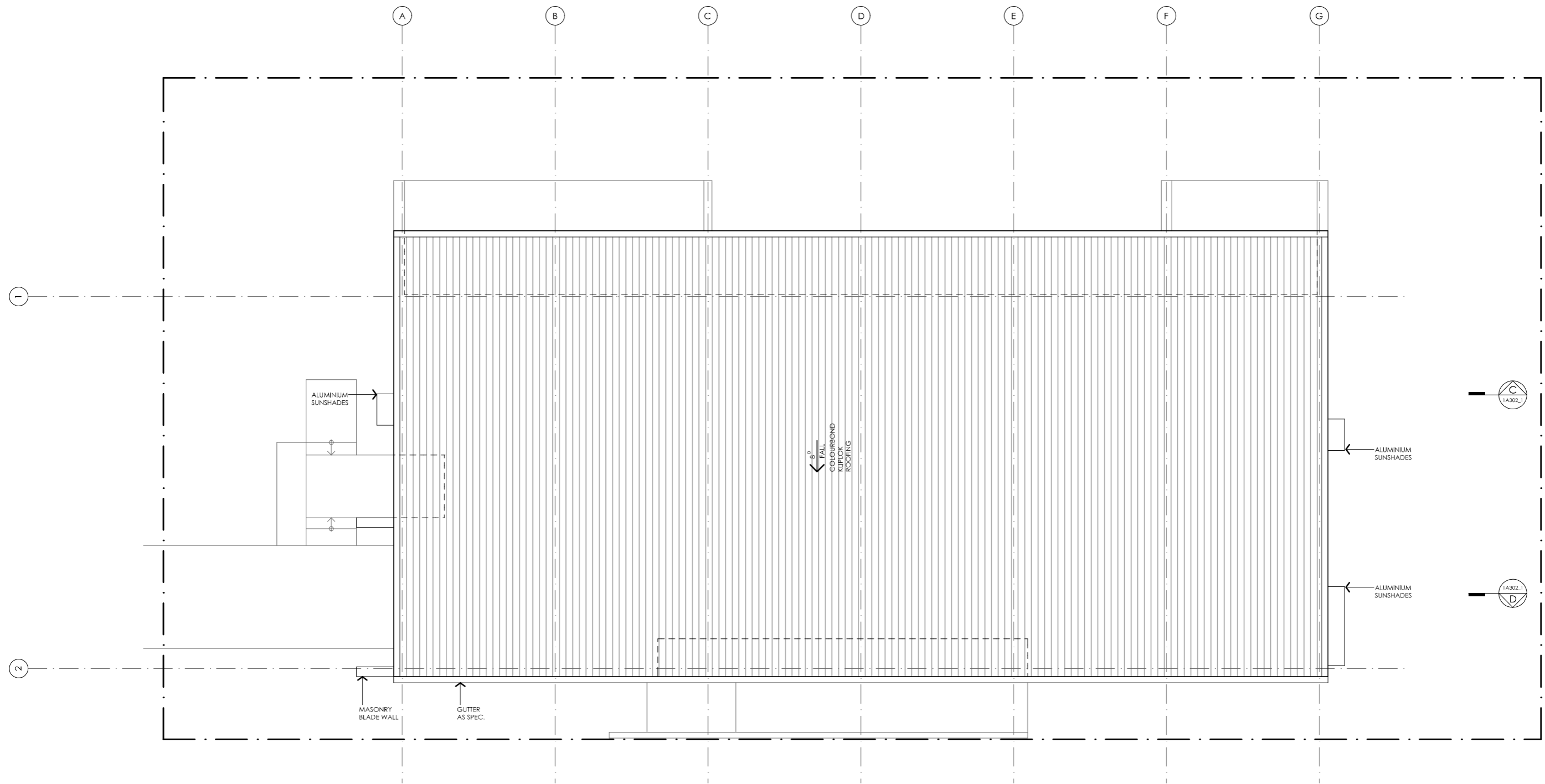

**DISCLAIMER**

This house plan is a guide only. It does not constitute legal or other professional advice. You should seek legal or other professional advice in relation to your specific circumstances before adopting any recommendation made within it e.g. advice on structural engineering or building certification requirements. The Commonwealth does not accept responsibility for the accuracy or completeness of this plan, its fitness for a particular purpose, or compliance with any regulatory requirements and standards. Further, the Commonwealth also disclaims liability, to the extent permitted by law, for any liabilities, losses, damages and costs arising from any reliance on the contents of this plan.



# BANKSIA HOUSE

<p><b>LEGEND</b> N/A</p>	<p><b>PROJECT</b></p>   	<p><b>DESIGN</b> <b>Banksia House</b></p> <p><b>DESIGNED FOR</b> <b>Melbourne</b></p>	<p><b>DETAILS</b></p> <p><b>Drawing title:</b> Roof Plan</p> <p><b>Scale:</b> 1:100</p> <p><b>Paper size:</b> A3</p> <p><b>Drawing number:</b> 3/13</p> <p><b>Date issued:</b> March 2020</p> <p><b>Project stage:</b> Preliminary</p>
	<p><b>DISCLAIMER</b></p> <p>This house plan is a guide only. It does not constitute legal or other professional advice. You should seek legal or other professional advice in relation to your specific circumstances before adopting any recommendation made within it e.g. advice on structural engineering or building certification requirements. The Commonwealth does not accept responsibility for the accuracy or completeness of this plan, its fitness for a particular purpose, or compliance with any regulatory requirements and standards. Further, the Commonwealth also disclaims liability, to the extent permitted by law, for any liabilities, losses, damages and costs arising from any reliance on the contents of this plan.</p>	<p>Technical drawings should be read with the Banksia House Melbourne 'Design Options' document which includes building specifications and rating information.</p>	

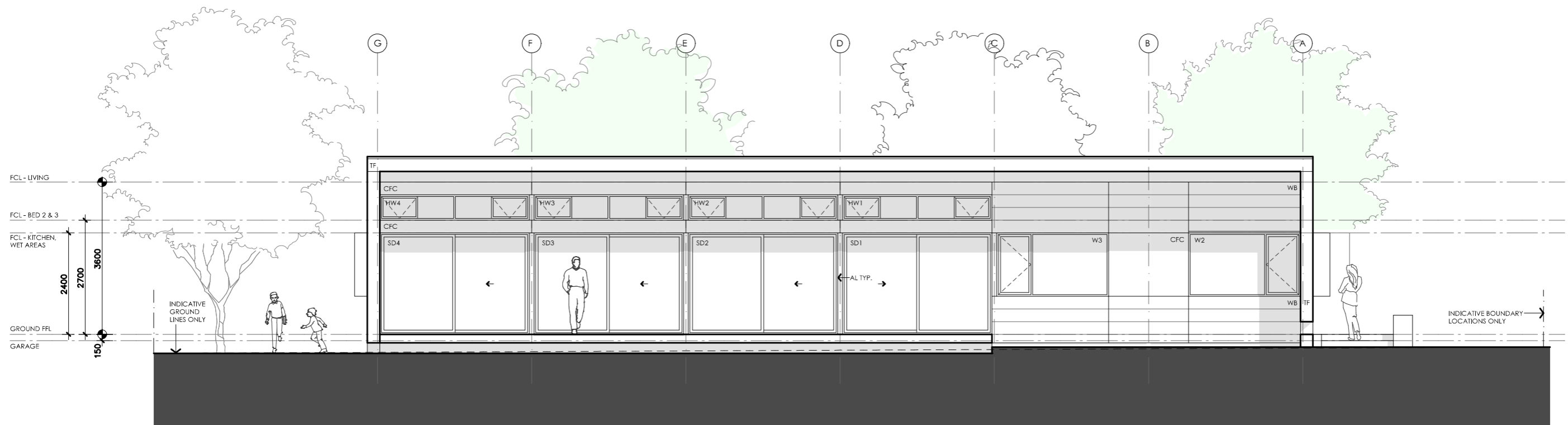

## 01 NORTH ELEVATION

1A201\_1 1:100

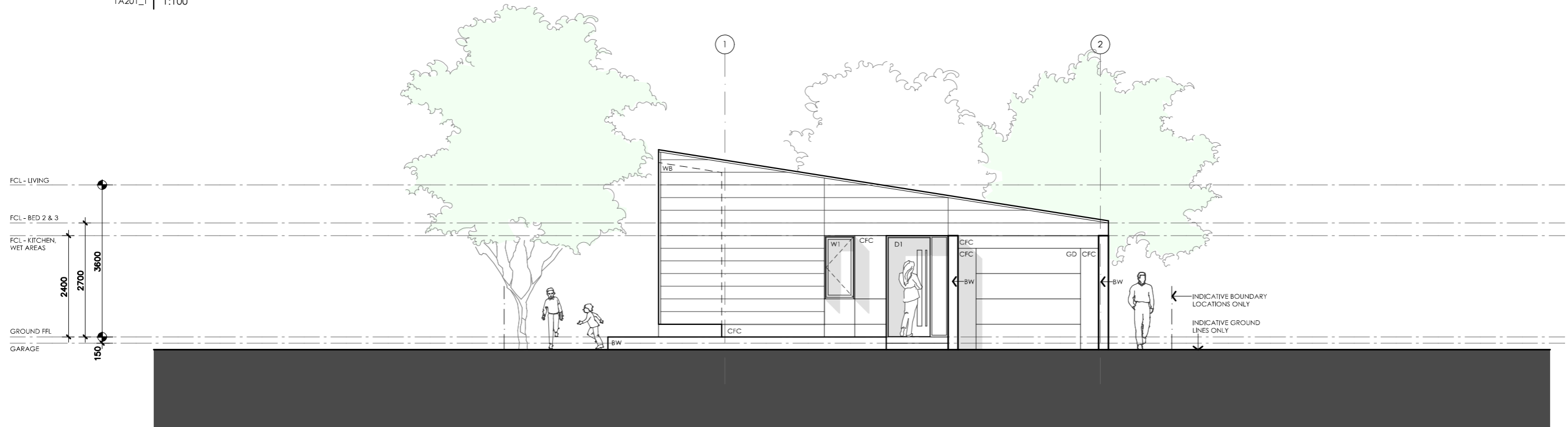

## 02 WEST ELEVATION

1A201\_1 1:100

# BANKSIA HOUSE

LEGEND	
TF	TIMBER FASCIA PROFILE/COLOUR AS SPEC
WB	WEATHERBOARD LINING ON TIMBER FRAMING & BATTENS PROFILE/COLOUR AS SPEC
BW	FACE BRICK WORK BRICK AS SPEC
CFC	COMPRESSED FC CLADDING ON TIMBER FRAMING & BATTENS PROFILE/COLOUR AS SPEC
SB	STEEL BEAM PAINT FINISH AS SPEC.
GD	GARAGE DOOR MAKE & COLOUR AS SPEC
AL	ALUMINIUM COVER PANEL - FOLDED FINISH/COLOUR TO MATCH WINDOW FRAMES

### PROJECT



### DISCLAIMER

This house plan is a guide only. It does not constitute legal or other professional advice. You should seek legal or other professional advice in relation to your specific circumstances before adopting any recommendation made within it e.g. advice on structural engineering or building certification requirements. The Commonwealth does not accept responsibility for the accuracy or completeness of this plan, its fitness for a particular purpose, or compliance with any regulatory requirements and standards. Further, the Commonwealth also disclaims liability, to the extent permitted by law, for any liabilities, losses, damages and costs arising from any reliance on the contents of this plan.

### DESIGN

**Banksia House**

**DESIGNED FOR  
Melbourne**

Technical drawings should be read with the Banksia House Melbourne 'Design Options' document which includes building specifications and rating information.

### DETAILS

**Drawing title:** Elevations

**Scale:** 1:100

**Paper size:** A3

**Drawing number:** 4/13

**Date issued:** March 2020

**Project stage:** Preliminary



01 | SOUTH ELEVATION

1A202\_1 | 1:100



02 | EAST ELEVATION

1A202\_1 | 1:100

# BANKSIA HOUSE

LEGEND	
TF	TIMBER FASCIA PROFILE/COLOUR AS SPEC
WB	WEATHERBOARD LINING ON TIMBER FRAMING & BATTENS PROFILE/COLOUR AS SPEC
BW	FACE BRICK WORK BRICK AS SPEC
CFC	COMPRESSED FC CLADDING ON TIMBER FRAMING & BATTENS PROFILE/COLOUR AS SPEC
SB	STEEL BEAM PAINT FINISH AS SPEC.
GD	GARAGE DOOR MAKE & COLOUR AS SPEC
AL	ALUMINIUM COVER PANEL - FOLDED FINISH/COLOUR TO MATCH WINDOW FRAMES

**PROJECT**





**DISCLAIMER**

This house plan is a guide only. It does not constitute legal or other professional advice. You should seek legal or other professional advice in relation to your specific circumstances before adopting any recommendation made within it e.g. advice on structural engineering or building certification requirements. The Commonwealth does not accept responsibility for the accuracy or completeness of this plan, its fitness for a particular purpose, or compliance with any regulatory requirements and standards. Further, the Commonwealth also disclaims liability, to the extent permitted by law, for any liabilities, losses, damages and costs arising from any reliance on the contents of this plan.

**DESIGN**  
Banksia House

**DESIGNED FOR**  
Melbourne

Technical drawings should be read with the Banksia House Melbourne 'Design Options' document which includes building specifications and rating information.

**DETAILS**

**Drawing title:** Elevations

**Scale:** 1:100

**Paper size:** A3

**Drawing number:** 5/13

**Date issued:** March 2020

**Project stage:** Preliminary

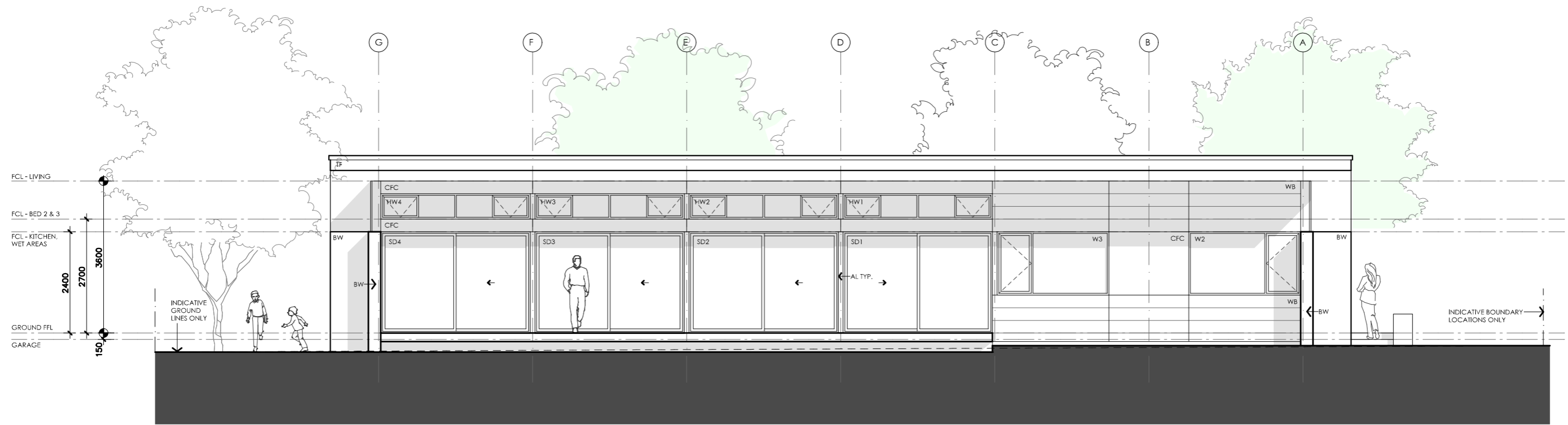

## 01 NORTH ELEVATION

1A201\_1 1:100

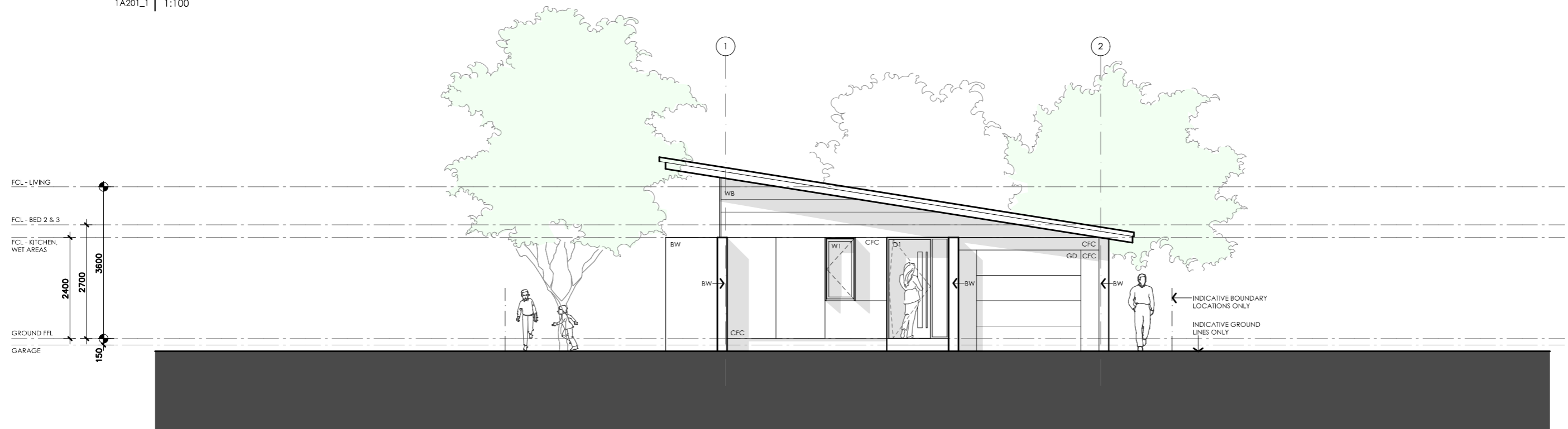

## 02 WEST ELEVATION

1A201\_1 1:100

# BANKSIA HOUSE

### LEGEND

TF	TIMBER FASCIA PROFILE/COLOUR AS SPEC
WB	WEATHERBOARD LINING ON TIMBER FRAMING & BATTENS PROFILE/COLOUR AS SPEC
BW	FACE BRICK WORK BRICK AS SPEC
CFC	COMPRESSED FC CLADDING ON TIMBER FRAMING & BATTENS PROFILE/COLOUR AS SPEC
SB	STEEL BEAM PAINT FINISH AS SPEC.
GD	GARAGE DOOR MAKE & COLOUR AS SPEC
AL	ALUMINIUM COVER PANEL - FOLDED FINISH/COLOUR TO MATCH WINDOW FRAMES

### PROJECT



Australian Government



### DISCLAIMER

This house plan is a guide only. It does not constitute legal or other professional advice. You should seek legal or other professional advice in relation to your specific circumstances before adopting any recommendation made within it e.g. advice on structural engineering or building certification requirements. The Commonwealth does not accept responsibility for the accuracy or completeness of this plan, its fitness for a particular purpose, or compliance with any regulatory requirements and standards. Further, the Commonwealth also disclaims liability, to the extent permitted by law, for any liabilities, losses, damages and costs arising from any reliance on the contents of this plan.

### DESIGN

**Banksia House**

**DESIGNED FOR  
Melbourne**

Technical drawings should be read with the Banksia House Melbourne 'Design Options' document which includes building specifications and rating information.

### DETAILS

**Drawing title:** Elevations - alt. roof line

**Scale:** 1:100

**Paper size:** A3

**Drawing number:** 6/13

**Date issued:** March 2020

**Project stage:** Preliminary

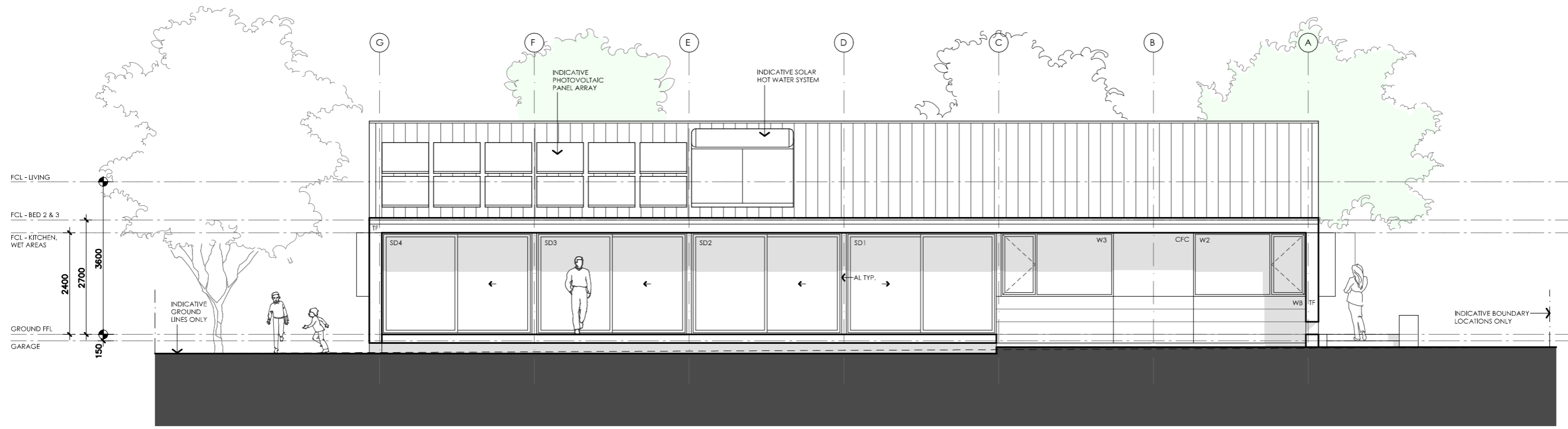

**01 | NORTH ELEVATION**  
1A201\_1 | 1:100

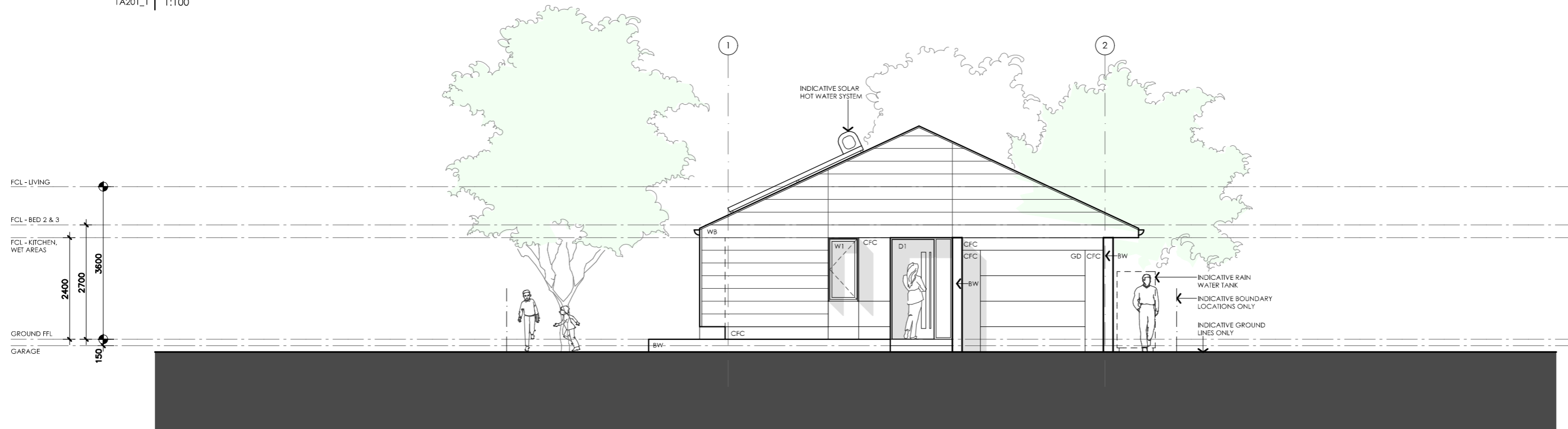

**02 | WEST ELEVATION**  
1A201\_1 | 1:100

# BANKSIA HOUSE

<p><b>LEGEND</b></p> <p>TF TIMBER FASCIA PROFILE/COLOUR AS SPEC</p> <p>WB WEATHERBOARD LINING ON TIMBER FRAMING &amp; BATTENS PROFILE/COLOUR AS SPEC</p> <p>BW FACE BRICK WORK BRICK AS SPEC</p> <p>CFC COMPRESSED FC CLADDING ON TIMBER FRAMING &amp; BATTENS PROFILE/COLOUR AS SPEC</p> <p>SB STEEL BEAM PAINT FINISH AS SPEC.</p> <p>GD GARAGE DOOR MAKE &amp; COLOUR AS SPEC</p> <p>AL ALUMINIUM COVER PANEL - FOLDED FINISH/COLOUR TO MATCH WINDOW FRAMES</p>	<p><b>PROJECT</b></p>    <p><b>DISCLAIMER</b></p> <p>This house plan is a guide only. It does not constitute legal or other professional advice. You should seek legal or other professional advice in relation to your specific circumstances before adopting any recommendation made within it e.g. advice on structural engineering or building certification requirements. The Commonwealth does not accept responsibility for the accuracy or completeness of this plan, its fitness for a particular purpose, or compliance with any regulatory requirements and standards. Further, the Commonwealth also disclaims liability, to the extent permitted by law, for any liabilities, losses, damages and costs arising from any reliance on the contents of this plan.</p>	<p><b>DESIGN</b> <b>Banksia House</b></p> <p><b>DESIGNED FOR</b> <b>Melbourne</b></p> <p>Technical drawings should be read with the Banksia House Melbourne 'Design Options' document which includes building specifications and rating information.</p>	<p><b>DETAILS</b></p> <p><b>Drawing title:</b> Elevations - alt. roof line</p> <p><b>Scale:</b> 1:100</p> <p><b>Paper size:</b> A3</p> <p><b>Drawing number:</b> 7/13</p> <p><b>Date issued:</b> March 2020</p> <p><b>Project stage:</b> Preliminary</p>
--	---	--	--



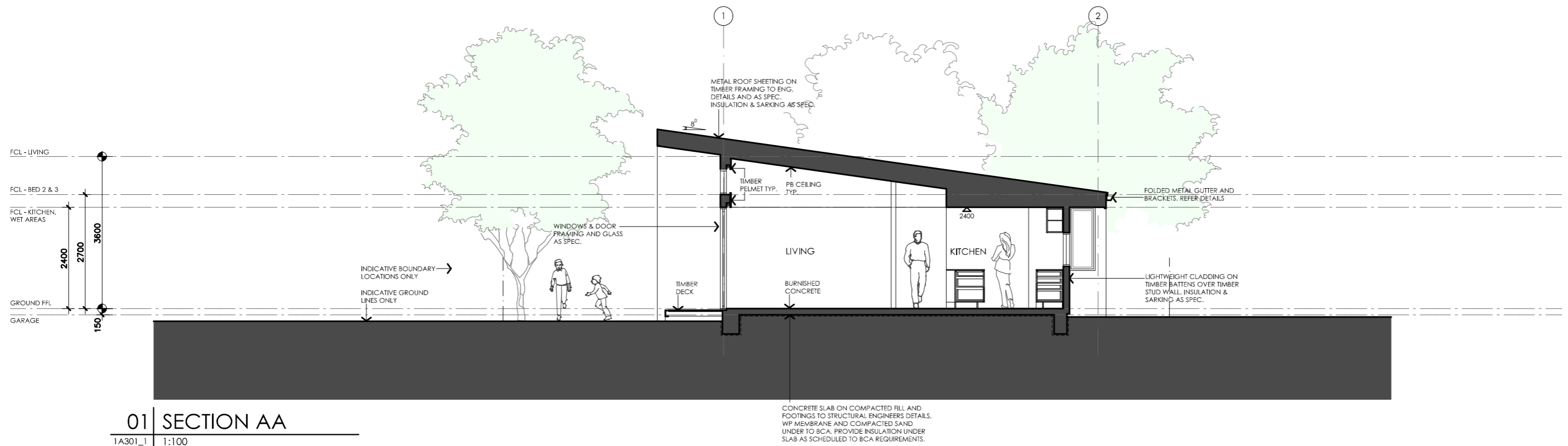

01 | SECTION AA

1A301\_1 | 1:100

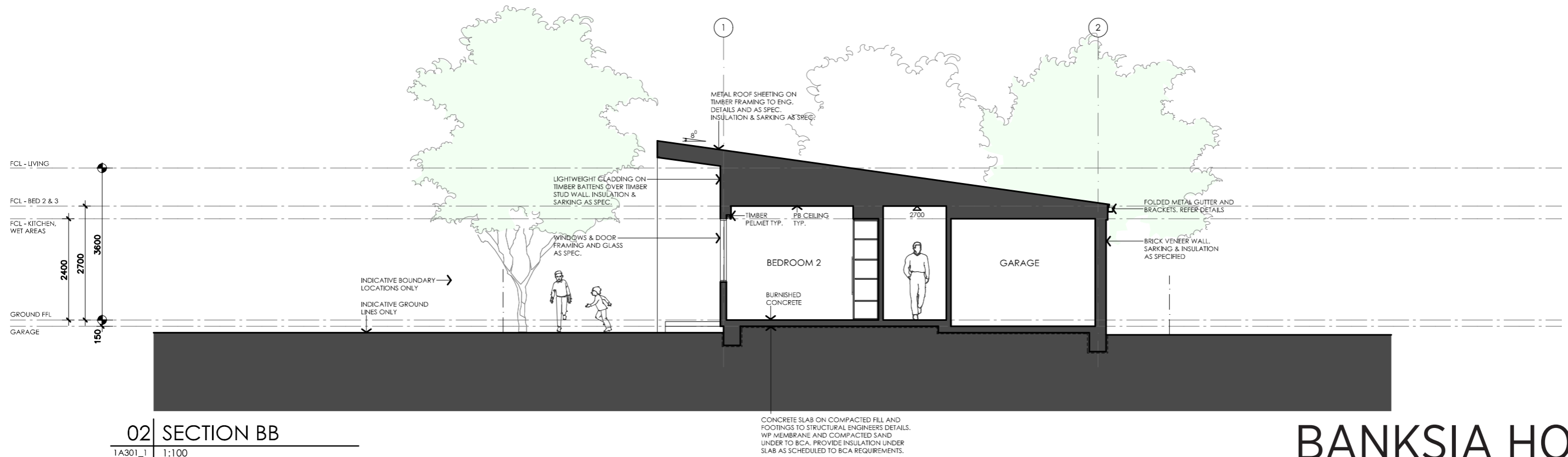

02 | SECTION BB

1A301\_1 | 1:100

# BANKSIA HOUSE

LEGEND	
TF	TIMBER FASCIA PROFILE/COLOUR AS SPEC
WB	WEATHERBOARD LINING ON TIMBER FRAMING & BATTENS PROFILE/COLOUR AS SPEC
BW	FACE BRICK WORK BRICK AS SPEC
CFC	COMPRESSED FC CLADDING ON TIMBER FRAMING & BATTENS PROFILE/COLOUR AS SPEC
SB	STEEL BEAM PAINT FINISH AS SPEC.
GD	GARAGE DOOR MAKE & COLOUR AS SPEC
AL	ALUMINIUM COVER PANEL - FOLDED FINISH/COLOUR TO MATCH WINDOW FRAMES

**PROJECT**



Australian Government



YourHome  
Australia's guide to environmentally sustainable homes



Design For Place

**DISCLAIMER**

This house plan is a guide only. It does not constitute legal or other professional advice. You should seek legal or other professional advice in relation to your specific circumstances before adopting any recommendation made within it e.g. advice on structural engineering or building certification requirements. The Commonwealth does not accept responsibility for the accuracy or completeness of this plan, its fitness for a particular purpose, or compliance with any regulatory requirements and standards. Further, the Commonwealth also disclaims liability, to the extent permitted by law, for any liabilities, losses, damages and costs arising from any reliance on the contents of this plan.

**DESIGN**  
Banksia House

**DESIGNED FOR**  
Melbourne

Technical drawings should be read with the Banksia House Melbourne 'Design Options' document which includes building specifications and rating information.

**DETAILS**

**Drawing title:** Sections

**Scale:** 1:100

**Paper size:** A3

**Drawing number:** 8/13

**Date issued:** March 2020

**Project stage:** Preliminary



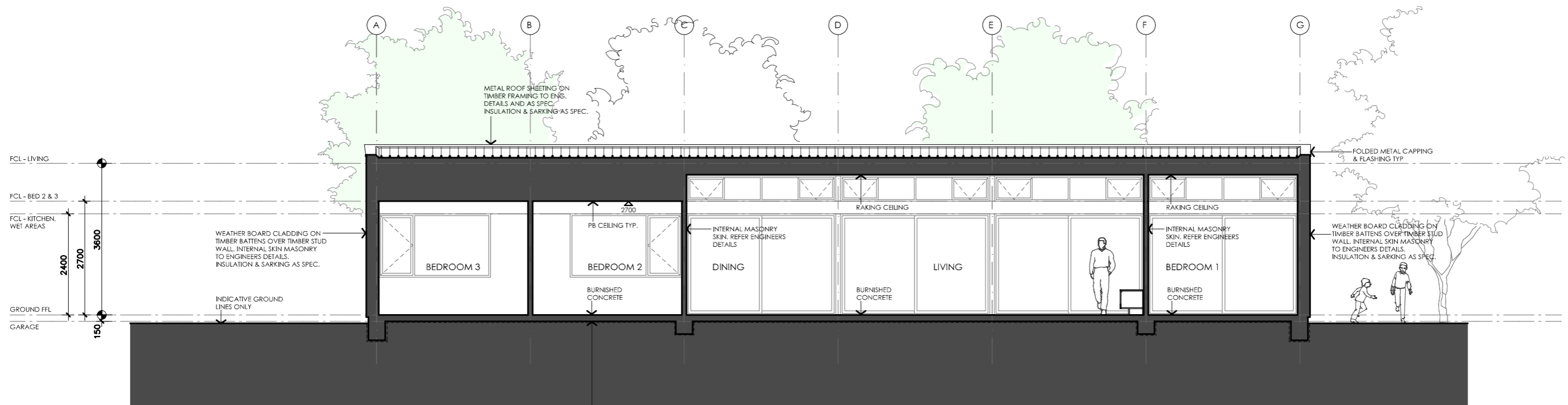

01 | SECTION CC

1A302\_1 | 1:100

CONCRETE SLAB ON COMPACTED FILL AND FOOTINGS TO STRUCTURAL ENGINEERS DETAILS. WP MEMBRANE AND COMPACTED SAND UNDER TO BCA. PROVIDE INSULATION UNDER SLAB AS SCHEDULED TO BCA REQUIREMENTS.

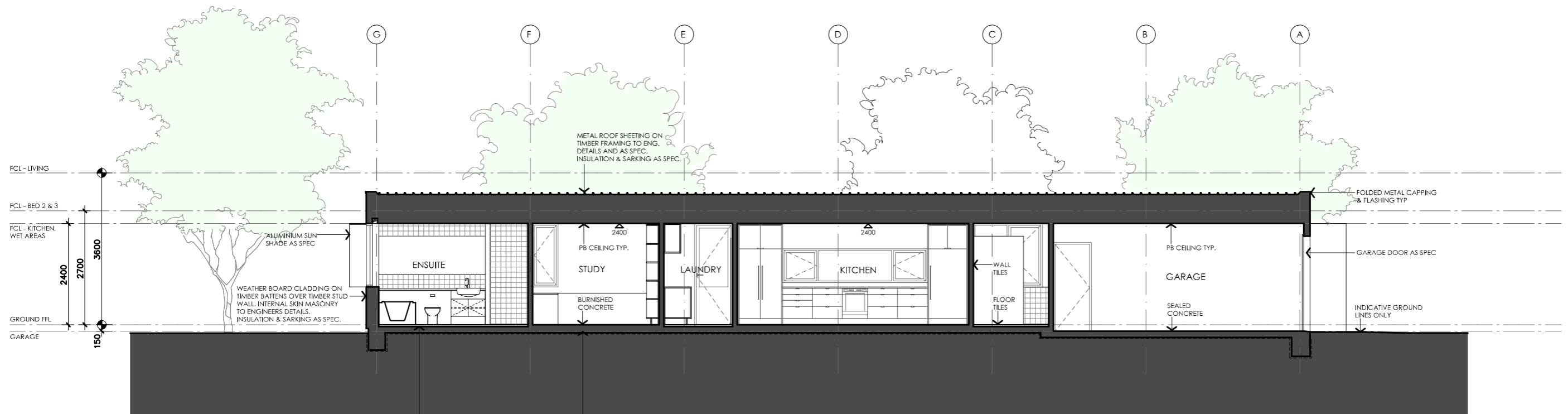

02 | SECTION DD

1A302\_1 | 1:100

CONCRETE SLAB ON COMPACTED FILL AND FOOTINGS TO STRUCTURAL ENGINEERS DETAILS. WP MEMBRANE AND COMPACTED SAND UNDER TO BCA. PROVIDE INSULATION UNDER SLAB AS SCHEDULED TO BCA REQUIREMENTS.

# BANKSIA HOUSE

LEGEND	
TF	TIMBER FASCIA PROFILE/COLOUR AS SPEC
WB	WEATHERBOARD LINING ON TIMBER FRAMING & BATTENS PROFILE/COLOUR AS SPEC
BW	FACE BRICK WORK BRICK AS SPEC
CFC	COMPRESSED FC CLADDING ON TIMBER FRAMING & BATTENS PROFILE/COLOUR AS SPEC
SB	STEEL BEAM PAINT FINISH AS SPEC.
GD	GARAGE DOOR MAKE & COLOUR AS SPEC
AL	ALUMINIUM COVER PANEL - FOLDED FINISH/COLOUR TO MATCH WINDOW FRAMES

PROJECT

Australian Government

YourHome  
Australia's guide to environmentally sustainable homes

Design For Place

**DISCLAIMER**

This house plan is a guide only. It does not constitute legal or other professional advice. You should seek legal or other professional advice in relation to your specific circumstances before adopting any recommendation made within it e.g. advice on structural engineering or building certification requirements. The Commonwealth does not accept responsibility for the accuracy or completeness of this plan, its fitness for a particular purpose, or compliance with any regulatory requirements and standards. Further, the Commonwealth also disclaims liability, to the extent permitted by law, for any liabilities, losses, damages and costs arising from any reliance on the contents of this plan.

DESIGN  
**Banksia House**

DESIGNED FOR  
**Melbourne**

Technical drawings should be read with the Banksia House Melbourne 'Design Options' document which includes building specifications and rating information.

DETAILS

**Drawing title:** Sections

**Scale:** 1:100

**Paper size:** A3

**Drawing number:** 9/13

**Date issued:** March 2020

**Project stage:** Preliminary

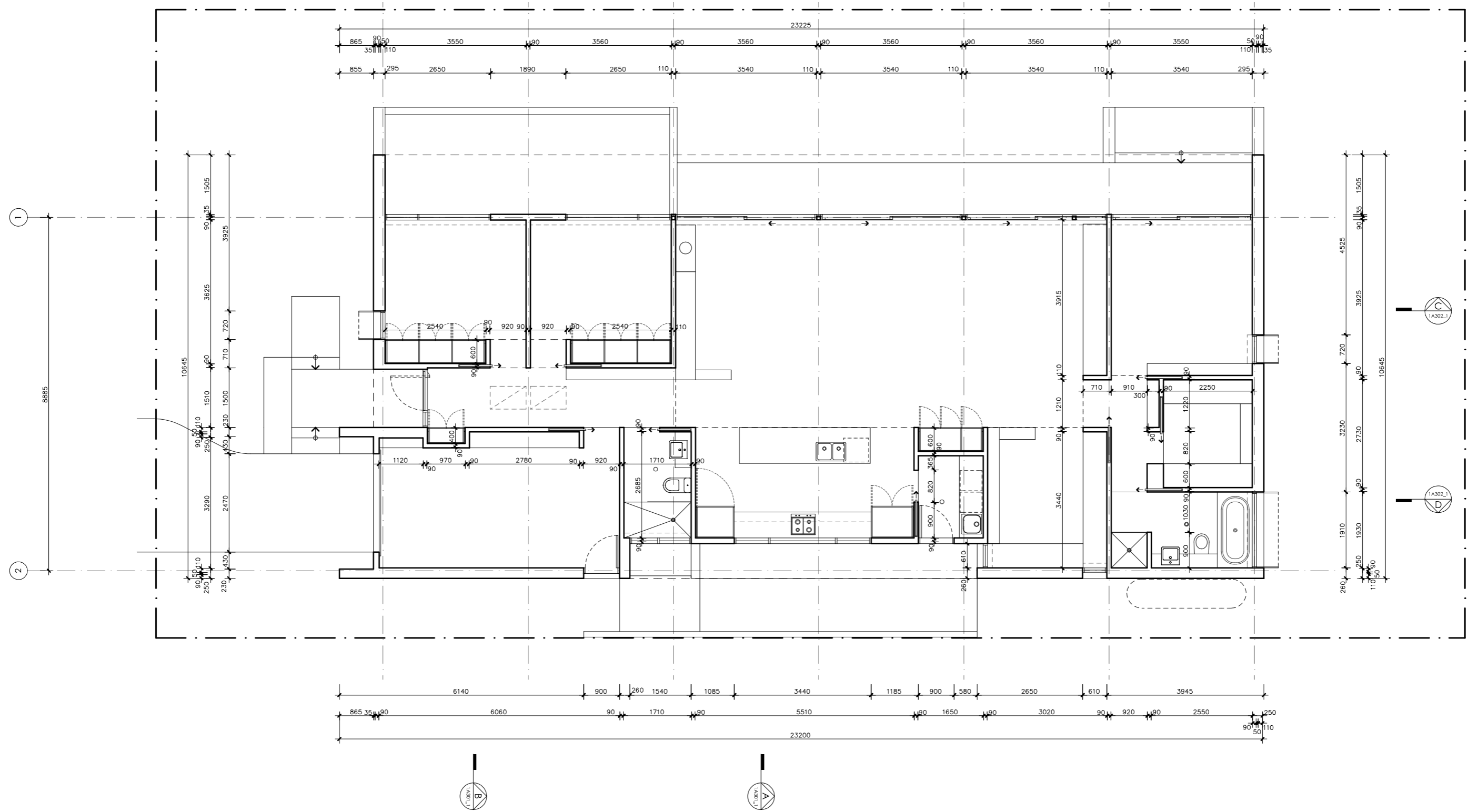

# BANKSIA HOUSE

LEGEND  
N/A

PROJECT



DESIGN

**Banksia House**

DESIGNED FOR

**Melbourne**

Technical drawings should be read with the Banksia House Melbourne 'Design Options' document which includes building specifications and rating information.

DETAILS

**Drawing title:** Wall Setout Plan

**Scale:** 1:100

**Paper size:** A3

**Drawing number:** 10/13

**Date issued:** March 2020

**Project stage:** Preliminary

DISCLAIMER

This house plan is a guide only. It does not constitute legal or other professional advice. You should seek legal or other professional advice in relation to your specific circumstances before adopting any recommendation made within it e.g. advice on structural engineering or building certification requirements. The Commonwealth does not accept responsibility for the accuracy or completeness of this plan, its fitness for a particular purpose, or compliance with any regulatory requirements and standards. Further, the Commonwealth also disclaims liability, to the extent permitted by law, for any liabilities, losses, damages and costs arising from any reliance on the contents of this plan.



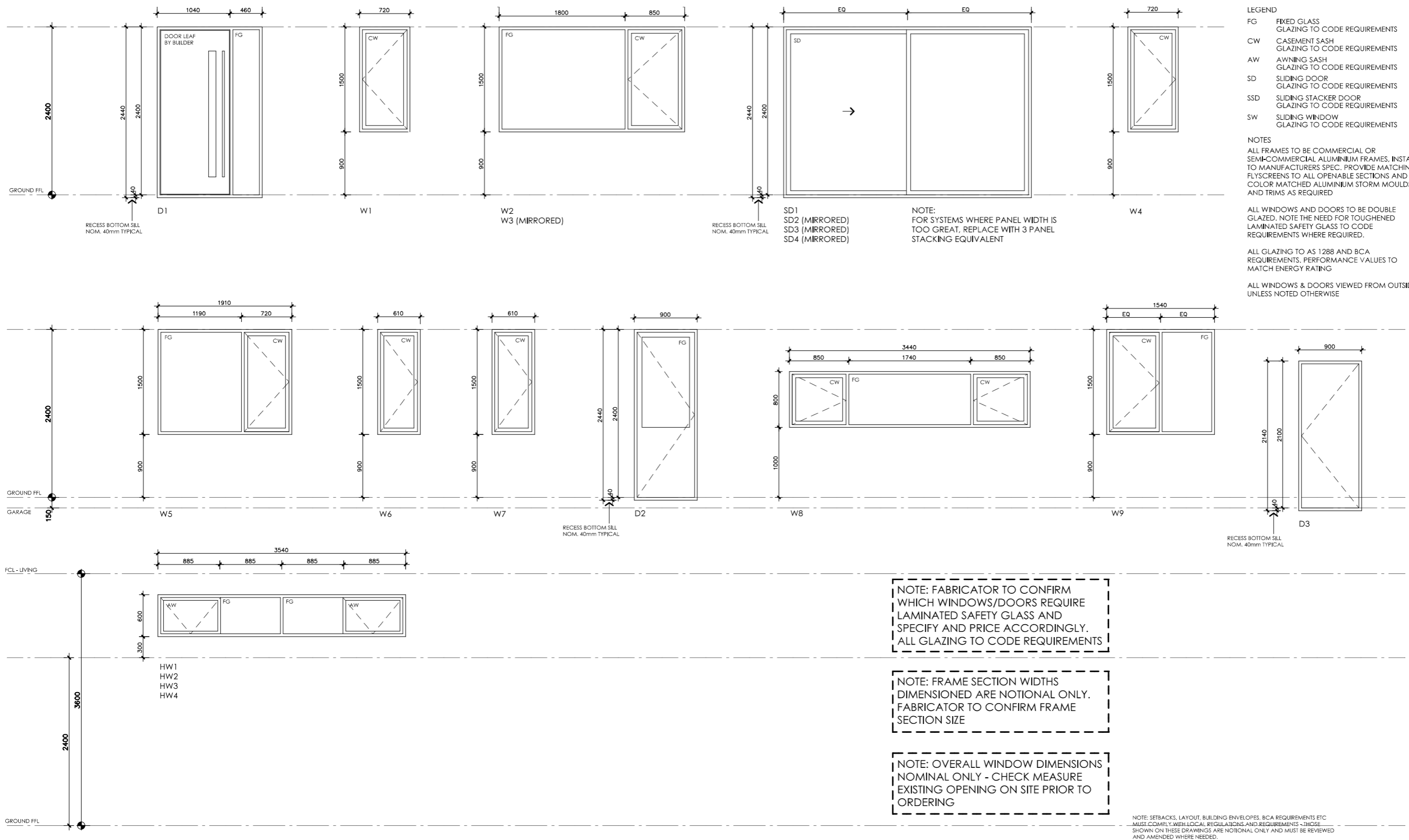

# BANKSIA HOUSE

<p><b>LEGEND</b></p> <p>N/A</p>	<p><b>PROJECT</b></p>    <p><b>DISCLAIMER</b></p> <p>This house plan is a guide only. It does not constitute legal or other professional advice. You should seek legal or other professional advice in relation to your specific circumstances before adopting any recommendation made within it e.g. advice on structural engineering or building certification requirements. The Commonwealth does not accept responsibility for the accuracy or completeness of this plan, its fitness for a particular purpose, or compliance with any regulatory requirements and standards. Further, the Commonwealth also disclaims liability, to the extent permitted by law, for any liabilities, losses, damages and costs arising from any reliance on the contents of this plan.</p>	<p><b>DESIGN</b></p> <p><b>Banksia House</b></p> <p><b>DESIGNED FOR</b></p> <p><b>Melbourne</b></p> <p>Technical drawings should be read with the Banksia House Melbourne 'Design Options' document which includes building specifications and rating information.</p>	<p><b>DETAILS</b></p> <p><b>Drawing title:</b> Window Schedule</p> <p><b>Scale:</b> 1:100</p> <p><b>Paper size:</b> A3</p> <p><b>Drawing number:</b> 11/13</p> <p><b>Date issued:</b> March 2020</p> <p><b>Project stage:</b> Preliminary</p>
---------------------------------	---	--	---

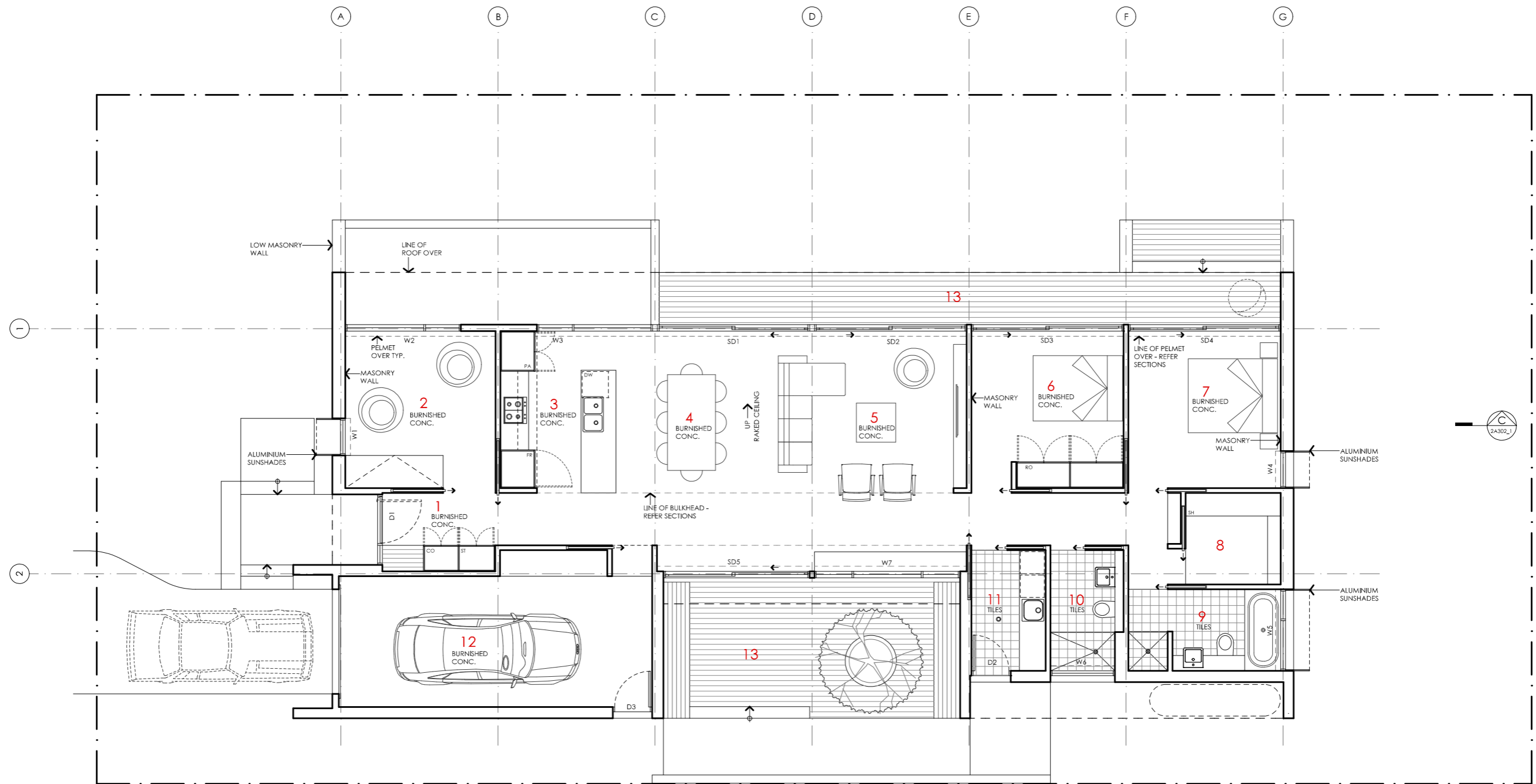

**KEY**

- 1 ENTRY
- 2 STUDY / BEDROOM 3
- 3 KITCHEN
- 4 DINING
- 5 LIVING
- 6 BEDROOM 2
- 7 BEDROOM 1
- 8 ROBE
- 9 ENSUITE
- 10 BATHROOM
- 11 LAUNDRY
- 12 GARAGE
- 13 DECK

**AREA**

GROUND FLOOR LIVING	141 m <sup>2</sup>
GARAGE	28 m <sup>2</sup>
<b>TOTAL GFA</b>	<b>169 m<sup>2</sup></b>
GROUND FLOOR DECKS	35 m <sup>2</sup>
INDICATIVE BLOCK SIZE	544 m <sup>2</sup>

NOTE: GFA CALCULATIONS DO NOT INCLUDE DECKS, CARPORTS, COURTYARDS, VERANDAHS OR NIB WALLS

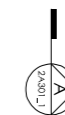
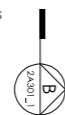

# BANKSIA HOUSE

**LEGEND**

N/A

**PROJECT**



**DESIGN**

**Banksia House**

**DESIGNED FOR**

**Melbourne**

Technical drawings should be read with the Banksia House Melbourne 'Design Options' document which includes building specifications and rating information.

**DETAILS**

**Drawing title:** Alt Floor Plan - 2 Bedroom

**Scale:** 1:100

**Paper size:** A3

**Drawing number:** 12/13

**Date issued:** March 2020

**Project stage:** Preliminary



**DISCLAIMER**

This house plan is a guide only. It does not constitute legal or other professional advice. You should seek legal or other professional advice in relation to your specific circumstances before adopting any recommendation made within it e.g. advice on structural engineering or building certification requirements. The Commonwealth does not accept responsibility for the accuracy or completeness of this plan, its fitness for a particular purpose, or compliance with any regulatory requirements and standards. Further, the Commonwealth also disclaims liability, to the extent permitted by law, for any liabilities, losses, damages and costs arising from any reliance on the contents of this plan.

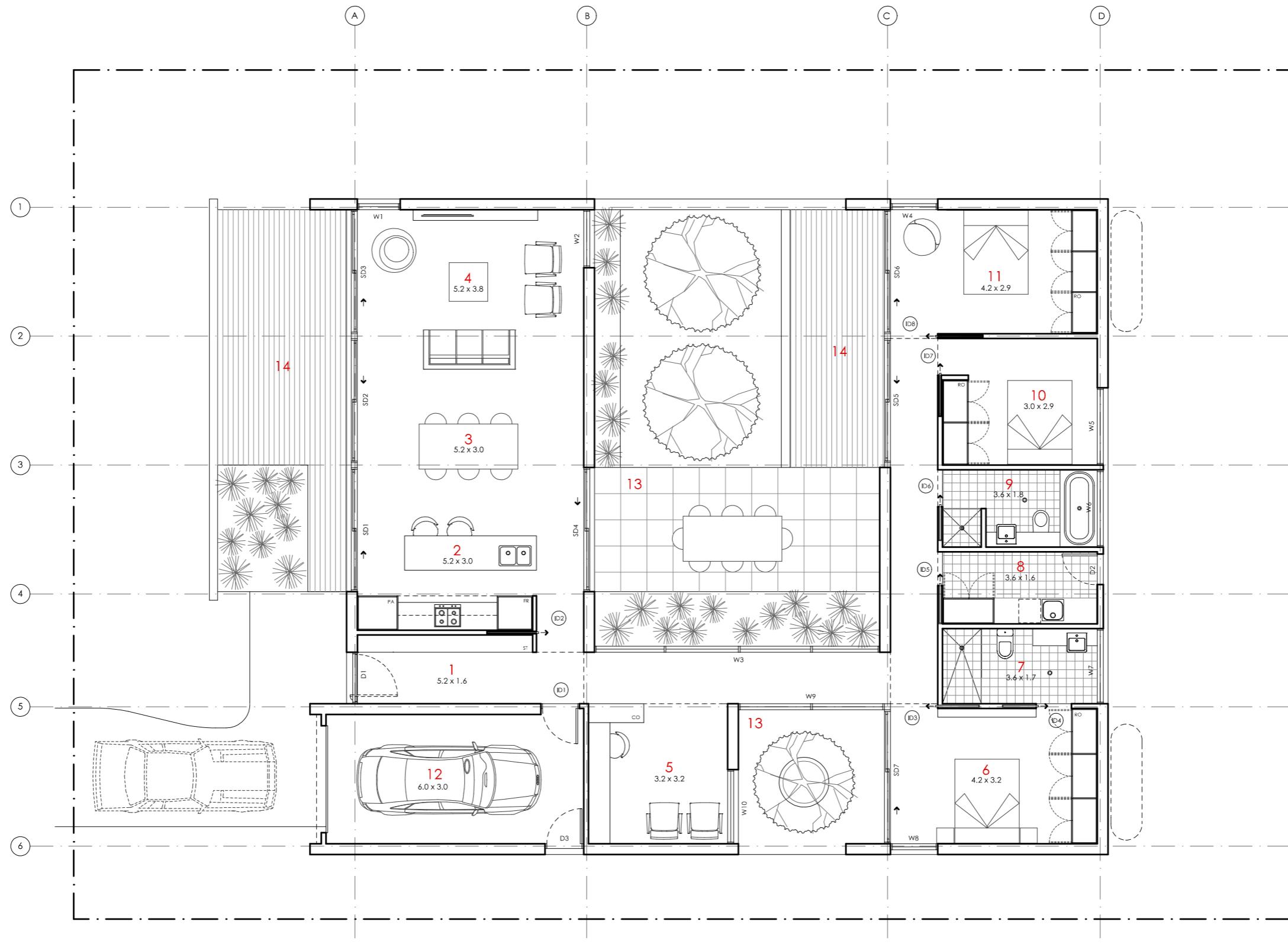

- KEY**
- 1 ENTRY
  - 2 KITCHEN
  - 3 DINING
  - 4 LIVING
  - 5 STUDY
  - 6 BEDROOM 1
  - 7 ENSUITE
  - 8 LAUNDRY
  - 9 BATHROOM
  - 10 BEDROOM 2
  - 11 BEDROOM 3
  - 12 GARAGE
  - 13 COURTYARD
  - 14 DECK

**AREA**

GROUND FLOOR LIVING 167 m<sup>2</sup>  
 GARAGE 22 m<sup>2</sup>  
**TOTAL GFA 189 m<sup>2</sup>**  
 GROUND FLOOR DECKS 25 m<sup>2</sup>

INDICATIVE BLOCK SIZE 560 m<sup>2</sup>

NOTE: GFA CALCULATIONS DO NOT INCLUDE DECKS, CARPORTS, COURTYARDS, VERANDAHs

# BANKSIA HOUSE

**LEGEND**

N/A

**PROJECT**



**DESIGN**

**Banksia House**

**DESIGNED FOR**

**Melbourne**

Technical drawings should be read with the Banksia House Melbourne 'Design Options' document which includes building specifications and rating information.

**DETAILS**

**Drawing title:** Alt Floor Plan - Courtyard

**Scale:** 1:100

**Paper size:** A3

**Drawing number:** 13/13

**Date issued:** March 2020

**Project stage:** Preliminary



**DISCLAIMER**

This house plan is a guide only. It does not constitute legal or other professional advice. You should seek legal or other professional advice in relation to your specific circumstances before adopting any recommendation made within it e.g. advice on structural engineering or building certification requirements. The Commonwealth does not accept responsibility for the accuracy or completeness of this plan, its fitness for a particular purpose, or compliance with any regulatory requirements and standards. Further, the Commonwealth also disclaims liability, to the extent permitted by law, for any liabilities, losses, damages and costs arising from any reliance on the contents of this plan.

© Commonwealth of Australia Department of Industry, Science, Energy and Resources [2020]. Your Home: Australia's guide to environmentally sustainable homes. Your Home is made available free of charge under a Creative Commons Attribution 4.0 International Public License. For the latest content and full disclaimers, visit [www.yourhome.gov.au](http://www.yourhome.gov.au).

© Commonwealth of Australia 2020. Your Home is licensed under CC BY 4.0, and provided free of charge at [www.yourhome.gov.au](http://www.yourhome.gov.au)